



SUSHI SALSA



# SASHIMI

- |    |   |        |
|----|---|--------|
| 1  | <b>Sashimi Kiku</b><br>A variety of sashimi, 30 pcs | £53.00 |
| 2  | <b>Sashimi Matsu</b><br>6 kinds of sashimi, 18 pcs  | £38.50 |
| 3  | <b>Sashimi Take</b><br>4 kinds of sashimi, 12 pcs   | £21.00 |
| 4  | <b>Hamachi</b><br>Yellowtail, 7 pcs                 | £17.30 |
| 5  | <b>Tuna</b><br>7 pcs                                | £17.30 |
| 6  | <b>Tuna &amp; Salmon</b><br>8 pcs                   | £16.00 |
| 7  | <b>Amaebi</b><br>Sweet prawns, 10 pcs               | £11.10 |
| 8  | <b>Salmon</b><br>7 pcs                              | £11.10 |
| 9  | <b>Seabass</b><br>6 pcs                             | £11.10 |
| 10 | <b>Octopus</b><br>7 pcs                             | £11.10 |
| 11 | <b>Scallop</b><br>7 pcs                             | £11.10 |
| 12 | <b>Clam</b><br>7 pcs                                | £9.10  |
| 13 | <b>Squid</b><br>7 pcs                               | £9.10  |

• Please note there will be a discretionary service charge of 12.5% added to the bill.

• Food Allergies & Intolerances: Some of our menu items contain allergens ask to speak to our staff if you want to know more about our ingredients.





# SPECIAL THINLY SLICED SASHIMI

(CARPACCIO)

- |    |   |        |
|----|---|--------|
| 15 | <b>Yellowtail</b><br>Thinly slices of yellowtail with red chilli and citrus-based sauce | £16.30 |
| 16 | <b>Salmon</b><br>Thinly sliced salmon with citrus-based sauce                           | £14.10 |

## MIXED PLATTERS

Chef's Selection of Nigiri, Sashimi and Sushi Cut-Roll

- |    |  |        |
|----|--|--------|
| 20 | <b>Salsa Platter</b><br>Chef's selection of 8 pcs of nigiri, 6 pcs of sashimi and 12 pcs of sushi-cut roll | £32.00 |
| 21 | <b>Aburi Sushi Set</b><br>Chef's selection of 9 pcs of seared nigiri                                       | £23.50 |

• Please note there will be a discretionary service charge of 12.5% added to the bill.

• Food Allergies & Intolerances: Some of our menu items contain allergens ask to speak to our staff if you want to know more about our ingredients.





- Please note there will be a discretionary service charge of 12.5% added to the bill.
- Food Allergies & Intolerances: Some of our menu items contain allergens ask to speak to our staff if you want to know more about our ingredients.



# SIGNATURE ROLLS

Chef's special creation- made of fresh and inventive ingredients

- |    |   |                 |                 |
|----|---|-----------------|-----------------|
| 24 | <b>Aligator Roll</b>  | (8 pcs)         | £23.00          |
|    | Eel tempura, avocado, kanimi crab meat eel sauce, spicy mayonnaise, tobiko                              |                 |                 |
| 25 | <b>Dragon Roll</b>  | (5 pcs / 8 pcs) | £14.80 / £22.00 |
|    | Jumbo prawn tempura, asparagus tempura, avocado, tobiko, sweet soy sauce, mayonnaise                    |                 |                 |
| 26 | <b>Hip Hop Roll</b>   | (8 pcs)         | £17.00          |
|    | Kanimi crab meat, avocado, tataki salmon, salmon skin, chilli peppers, ponzu dressing, spicy mayonnaise |                 |                 |
| 27 | <b>Salsa Roll</b>   | (5 pcs / 8 pcs) | £12.10 / £18.80 |
|    | Soft shell crab, avocado, cucumber, tobiko, spicy mayonnaise  |                 |                 |
| 28 | <b>Hama Ringo</b>   | (6 pcs)         | £15.10          |
|    | Hamachi, tempura avocado, cucumber, red chilli, tempura flakes, ponzu dressing                          |                 |                 |
| 29 | <b>Rainbow Roll</b>   | (5 pcs / 8 pcs) | £10.60 / £13.90 |
|    | Sashimi with cucumber, avocado, tobiko, ponzu dressing, mayonnaise                                      |                 |                 |
| 30 | <b>Cha Cha Roll</b>   | (5 pcs / 8 pcs) | £9.30 / £14.50  |
|    | Confit crispy duck, cucumber, onion, mixed salad, Sesame seed, duck sauce                               |                 |                 |
| 31 | <b>Volcano Roll</b>   | (6 pcs)         | £11.90          |
|    | Salmon, cream cheese, salmon roe, mayonnaise, Sweet soy sauce fried in tempura batter                   |                 |                 |
| 32 | <b>Camden Roll</b>  | (6 pcs)         | £11.00          |
|    | Lightly seared scallops, mayonnaise, asparagus tempura, ponzu dressing                                  |                 |                 |

32



31



27



30



25



28



29







# NIGIRI SUSHI

33	Hamachi (Yellowtail)	£4.00	42	Ebi (Shrimp)	£5.40
34	Unagi (Eel)	£6.60	43	Tako (Octopus)	£5.40
35	Ikura (Salmon roe)	£6.60	44	Inari (Beancurd)	£5.40
36	Amaebi (Sweet shrimp)	£6.40	45	Ika (Squid)	£5.40
37	Maguro (Tuna)	£6.40	47	Tamago (Egg)	£3.90
38	Tobiko (Flying fish roe)	£6.40			
39	Hotate (Scallop)	£6.40			
40	Suzuki (Seabass)	£6.40			
41	Sake (Salmon)	£6.20			

Prices shown are for 2 pieces

- Please note there will be a discretionary service charge of 12.5% added to the bill.
- Food Allergies & Intolerances: Some of our menu items contain allergens ask to speak to our staff if you want to know more about our ingredients.



# MAKI & TEMAKI ROLLS

		Sushi Rolls	Hand Rolls (per piece)	
48	<b>Prawn Tempura Roll</b> Cucumber, avocado and mayonnaise	8 pcs	£10.70	£5.50
49	<b>Veg Futomaki</b> Egg, cucumber, inari, pickle and avocado	8 pcs	£10.20	
50	<b>Hamachi Chilli Roll</b> Yellowtail and chilli garlic sauce	6 pcs	£7.40	£5.50
51	<b>Salmon California Roll</b> Salmon, crabstick, avocado, Tobiko and mayonnaise	6 pcs	£7.50	£5.50
52	<b>Unagi Roll</b> Eel, cucumber with eel sauce	6 pcs	£7.00	£6.30
53	<b>Salmon Avocado Roll</b> Salmon and avocado	6 pcs	£6.40	£6.10
54	<b>Spicy Tuna Roll</b> Spicy mayonnaise	6 pcs	£6.40	£6.10
55	<b>Tuna Roll</b>	6 pcs	£6.00	£5.70
56	<b>Shrimp Tobiko Roll</b> Shrimp and Tobiko	6 pcs	£6.00	£5.70
57	<b>Salmon Skin Roll</b> Crispy salmon skin, cucumber and mayonnaise	6 pcs	£5.50	£5.00
58	<b>Asparagus Tempura Roll</b> Asparagus with mayonnaise	6 pcs	£5.50	£5.00
59	<b>California Roll</b> Crabstick, avocado, cucumber, sesame seed & mayonnaise	6 pcs	£6.50	£5.00
60	<b>Salmon Roll</b>	6 pcs	£5.50	£5.00
61	<b>Avocado Roll</b>	6 pcs	£4.50	£4.20
62	<b>Egg Roll</b>	6 pcs	£4.50	£4.20
63	<b>Pickle Roll</b>	6 pcs	£4.50	£3.70
64	<b>Cucumber Roll</b>	6 pcs	£4.50	£3.70

• Please note there will be a discretionary service charge of 12.5% added to the bill.

• Food Allergies & Intolerances: Some of our menu items contain allergens ask to speak to our staff if you want to know more about our ingredients.





66



69



75



72



• Please note there will be a discretionary service charge of 12.5% added to the bill.  
• Food Allergies & Intolerances: Some of our menu items contain allergens ask to speak to our staff if you want to know more about our ingredients.



# SPECIALS

- 65 **Surf & Turf (on Hot Iron)** £30.00  
(Fillet of tenderloin beef and 3 pcs jumbo king prawn)  
Served with mixed vegetables in butter soy sauce
- 66 **Black Cod Miso Yaki** (add Noodles £3.00 extra) (200g±) £29.10  
Grilled premium black cod marinated with Japanese sweet miso
- 67 **Cheese Lobster Tail** (add Noodles £3.00 extra) (5oz) £26.10 (7oz) £32.10  
Baked lobster, creamy cheese sauce
- 68 **Chilli Lobster Tail** (add Noodles £3.00 extra) (5oz) £26.10 (7oz) £32.10
- 69 **Tenderloin Beef (on Hot Iron)** (180g) £23.10  
Pan grilled beef fillet with black pepper sauce
- 72 **Beef Ribs (on Hot Iron)** £23.10  
Pan-fried ribs with ginger & garlic yakiniku sauce
- 74 **Chicken Yaki** £13.10  
Pan-fried chicken with teriyaki sauce and crispy leek
- 74a **Grilled Baby Ribs (Half Rack)** £23.10  
Slow cooked Japanese style grilled baby pork ribs



74a



66





• Please note there will be a discretionary service charge of 12.5% added to the bill.

• Food Allergies & Intolerances: Some of our menu items contain allergens ask to speak to our staff if you want to know more about our ingredients.



# SPECIALS

- |    |   |        |
|----|---|--------|
| 75 | <b>Mentaiko Prawn (3pcs)</b>                      | £19.50 |
|    | Jumbo prawn, mentaiko and mayonnaise              |        |
| 76 | <b>Jumbo Prawns with Udon on Hot Iron</b>         | £18.00 |
|    | with black pepper sauce                           |        |
| 77 | <b>Ika Kabayaki</b>                               | £16.00 |
|    | Squid teriyaki                                    |        |
| 79 | <b>Grilled Scallop (3pcs)</b>                     | £16.00 |
|    | Grilled scallop on shell with mentaiko mayonnaise |        |
| 80 | <b>Grilled Salmon Head</b>                        | £14.10 |
|    | Grilled salmon head with sea salt                 |        |
| 81 | <b>Grilled Seabass Fillet</b>                     | £13.10 |
|    | Seabass with sea salt & sweet potato tempura      |        |
| 82 | <b>Sake Teriyaki</b>                              | £12.50 |
|    | Salmon in teriyaki sauce with salad cress         |        |
| 83 | <b>Nasu Dengaku</b>                               | £10.00 |
|    | Grilled aubergine with sweet soy bean paste       |        |



• Please note there will be a discretionary service charge of 12.5% added to the bill.  
• Food Allergies & Intolerances: Some of our menu items contain allergens ask to speak to our staff if you want to know more about our ingredients.





89



87

# ROBATA YAKIMONO

84	Grilled Eel	£7.20	89	Chicken with Spring Onion	£6.00
85	Tiger Prawn	£7.20	90	Aubergine with Sweet Miso	£5.60
87	Beef Fillet with Spring Onion	£6.60	91	Tofu with Sweet Miso	£5.60
88	Squid	£6.00	92	Green Asparagus	£5.60
			93	Shitake Mushroom	£5.60

---

Prices shown are for 2 skewers

---

- Please note there will be a discretionary service charge of 12.5% added to the bill.
- Food Allergies & Intolerances: Some of our menu items contain allergens ask to speak to our staff if you want to know more about our ingredients.



# TEMPURA

- |     |  |        |
|-----|--|--------|
| 95  | <b>Deluxe Tempura</b><br>King prawn and mixed vegetables tempura                             | £17.10 |
| 96  | <b>King Prawn Tempura (5 pcs of tiger prawns)</b><br>Served with ten dashi sauce             | £16.40 |
| 97  | <b>Rock Shrimp Tempura</b><br>Served with spicy mayonnaise and wasabi mayonnaise             | £14.10 |
| 98  | <b>Vegetable Tempura</b><br>Lotus root, sweet potato, asparagus, shitake mushroom, aubergine | £11.10 |
| 99  | <b>Shitake Mushroom Tempura (5 pcs)</b><br>Served with ten dashi sauce                       | £9.50  |
| 100 | <b>Sweet Potato Tempura (8 pcs)</b><br>Served with ten dashi sauce                           | £9.50  |



• Please note there will be a discretionary service charge of 12.5% added to the bill.

• Food Allergies & Intolerances: Some of our menu items contain allergens ask to speak to our staff if you want to know more about our ingredients.

# SIDE ORDERS

101

101	Japanese Oyster on Shell (4 pcs)	£11.00
102	Salt and Pepper Soft Shell Crab	£13.50
103	Salt and Pepper Squid	£12.50
106	Age Geso (Crispy squid leg)	£8.50
107	Chicken Katsu	£9.30
108	Tonkatsu (Pork)	£9.30
110	Chicken Gyoza (4 pcs)	£7.10
111	Spicy Edamame	£6.30
112	Agedashi Tofu	£7.50
113	Vegetable Gyoza (4 pcs)	£6.30
114	Salt & Pepper Tofu	£10.00
115	Edamame	£5.60
116	Japanese Fried Chicken Wings (3 pcs)	£6.80
117	Chicken Karrage (6 pcs)	£6.80
118	Pumpkin Korroke (2 pcs)	£6.90
119	Miso Soup	£3.70
126	Sunomono Cucumber Salad Seaweed with Japanese vinegar	£4.80
127	Wakame Salad Fresh seaweed with Japanese dressing	£4.80





127



121

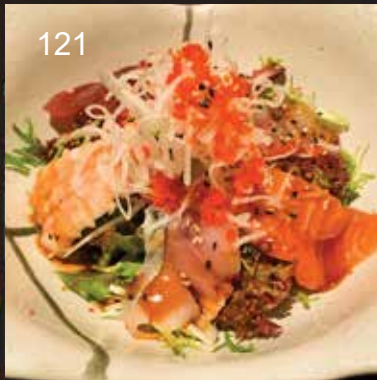

123



122



# SALAD

Traditional Japanese as well as fusion-style salads

- |     |  |        |
|-----|--|--------|
| 121 | <b>Sashimi Salad</b><br>Assorted sashimi with yuzu dressing  | £11.50 |
| 122 | <b>Crispy Duck Salad</b><br>Crispy confit of duck, mixed salad, melon                                    | £10.10 |
| 123 | <b>Kanimi Crab Meat Salad</b><br>Kanimi crab, avocado and wasabi dressing                                | £9.50  |
| 124 | <b>Mango &amp; Tobiko Salad</b><br>Fresh mango, salad leaf, kanimi crabmeat, tobiko, Japanese mayonnaise | £9.50  |
| 125 | <b>House Fresh Salad</b><br>Mixed salad leaf with tomato dressing  | £7.50  |

124



125



- Please note there will be a discretionary service charge of 12.5% added to the bill.
- Food Allergies & Intolerances: Some of our menu items contain allergens ask to speak to our staff if you want to know more about our ingredients.



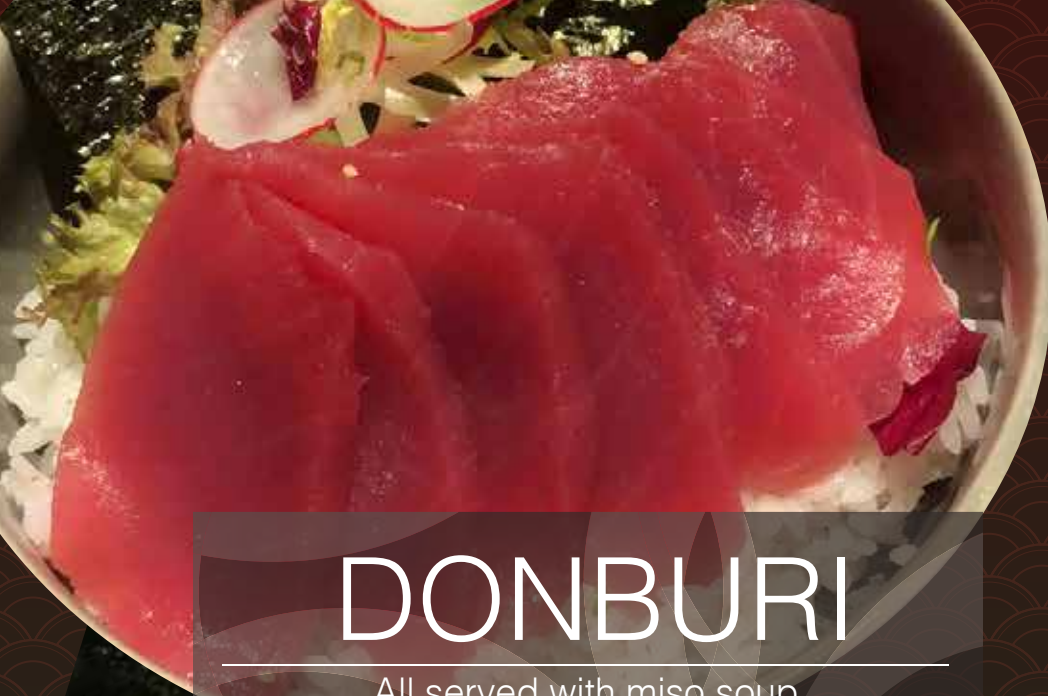

# DONBURI

All served with miso soup

- |     |                              |        |
|-----|------------------------------|--------|
| 128 | Unagi Don (Eel)              | £16.80 |
| 129 | Chirashi Don (Mixed Sashimi) | £15.80 |
| 130 | Tekka Don (Raw Tuna)         | £14.80 |
| 131 | Sake Don (Raw Salmon)        | £13.80 |
| 132 | Ten Don (Mixed Tempura)      | £12.20 |
| 133 | Katsu Don (Pork)             | £10.80 |
| 134 | Oyako Don (Chicken)          | £10.20 |



• Please note there will be a discretionary service charge of 12.5% added to the bill.  
• Food Allergies & Intolerances: Some of our menu items contain allergens ask to speak to our staff if you want to know more about our ingredients.





# BENTO BOX

All served with miso soup,  
Salmon sushi roll, rice and salad

135	Salmon Teriyaki & Prawn Katsu	£23.50
136	Beef Teriyaki & Salmon Teriyaki	£23.50
137	Tonkatsu (pork or chicken) & Salmon	£23.50
138	Tofu Steak & Soft Shell Crab	£23.50
139	Surf & Turf (prawn tempura & beef)	£23.50
140	Prawn Katsu & Chicken Teriyaki	£23.50
141	Soft Shell Crab & Salmon Teriyaki	£23.50
142	Vegetable Tempura & Tofu Steak (served with cucumber rolls)	£21.90



## LUNCH BENTO BOX

12 noon - 5 pm

All served with miso soup,  
rice and salad

143	Prawn Katsu	£10.20
144	Chicken Teriyaki	£10.20
145	Salmon Teriyaki	£10.20
146	Tonkatsu (pork or chicken)	£10.20
147	Beef Teriyaki	£10.20
148	Tofu Steak (vegetarian)	£9.20



• Please note there will be a discretionary service charge of 12.5% added to the bill.

• Food Allergies & Intolerances: Some of our menu items contain allergens ask to speak to our staff if you want to know more about our ingredients.





163



157



160



159



161



151

• Please note there will be a discretionary service charge of 12.5% added to the bill.  
• Food Allergies & Intolerances: Some of our menu items contain allergens ask to speak to our staff if you want to know more about our ingredients.



# SOUP NOODLES

- |     |  |        |
|-----|--|--------|
| 149 | Mixed Seafood Ramen                                    | £13.50 |
|     | Mixed seafood, fishcakes, wakame, spring onion and egg |        |
| 150 | Spicy Seafood Ramen                                    | £14.00 |
| 151 | Miso Pork Ramen  | £12.00 |
|     | Pork char siu, fishcakes, wakame, spring onion and egg |        |
| 152 | Shoyu Gyoza Ramen (Chicken / Veg / Prawn)              | £12.00 |
|     | Fishcakes, wakame, spring onion and egg                |        |
| 153 | Tempura Udon (Prawn Tempura 3 pcs)                     | £13.00 |
| 154 | Kitsune Udon (Vegetarian and tofu)                     | £10.50 |

# STIR FRIED NOODLES

- |     |                        |        |
|-----|------------------------|--------|
| 155 | Seafood Yaki Soba      | £14.10 |
| 156 | Chicken Yaki Udon      | £12.00 |
| 157 | Black Pepper Beef Udon | £13.50 |
| 158 | Vegetarian Udon / Soba | £9.50  |

# RICE

- |     |                                    |        |
|-----|------------------------------------|--------|
| 159 | Eel Fried Rice                     | £13.50 |
| 160 | King Prawn Fried Rice              | £13.50 |
| 161 | Chicken Katsu Curry with Miso Soup | £12.50 |
| 162 | Pork Katsu Curry with Miso Soup    | £13.50 |
| 163 | Special Fried Rice                 | £11.50 |
| 165 | Monk Fried Rice (Veg.)             | £9.50  |
| 166 | Egg Fried Rice                     | £4.10  |
| 167 | Steamed Rice                       | £3.10  |

150

- Please note there will be a discretionary service charge of 12.5% added to the bill.
- Food Allergies & Intolerances: Some of our menu items contain allergens ask to speak to our staff if you want to know more about our ingredients.





We are unable to cater for customers with allergies as some dishes may contain nuts or shellfish. Please inform us should you have any specific food allergies or intolerances, we can provide assistance with selecting a suitable dish.

All photos for reference only.

All prices include VAT at the prevailing rate and an optional 12.5% service charge will be added to your bill.

3A Camden Wharf, Jamestown Road, London, NW1 7BY | 020 7482 7088



Sushi Salsa [www.sushisalsa.london](http://www.sushisalsa.london)